

Patient report

Bio-Rad DATE: 11/08/2019
D-10 TIME: 08:25 AM
S/N: #DJ4I016123 Software version: 4.30-2
Sample ID: 10525913
Injection date 11/08/2019 08:13 AM
Injection #: 8 Method: HbA1c
Rack #: --- Rack position: 6

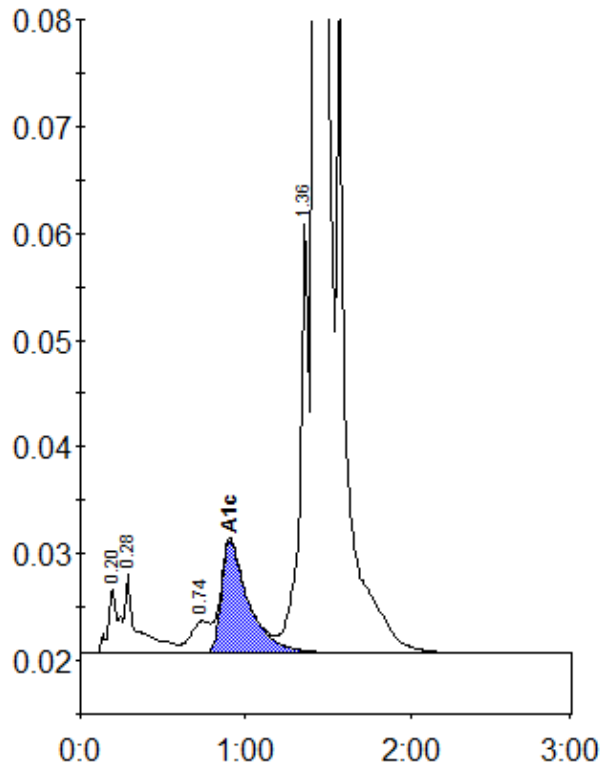

Peak table - ID: 10525913

Peak	R.time	Height	Area	Area %
A1a	0.20	6087	27002	0.8
A1b	0.28	7452	40254	1.2
LA1c/CHb-1	0.74	3032	25540	0.7
A1c	0.91	10576	121683	5.1
P3	1.36	40204	147769	4.3
A0	1.42	902727	3054188	89.4
Total Area:		3416436		

Concentration:	%
A1c	5.1